DAILY NEVADA STATE JOURNAL.

VOL. XXXII. RENO, WASHOE COUNTY, NEVADA, WEDNESDAY MORNING MARCH 26, 1890. NO. 145.

PROFESSIONAL CARDS.

R. H. LINDSAY,

ATTORNEY AND COUNSELOR AT LAW.

Reno, Nevada.

☞Will practice in all the Courts of Nevada and California

DR. C. J. MULLEN,

OFFICE SUNDERLAND'S BUILDING, VIRGINIA STREET.

Hours.—9 to 11 A. M. and 3 to 5 P. M.
jy 25tf.

THOMAS FITCH,

ATTORNEY-AT-LAW,

Office in First National Bank Building, Reno, Nevada.

DR. M. A. GREENLAW,

DENTIST

ROOMS over Tassell's Shoe Store, in Powning's New Brick, east side of Virginia street. All work skillfully performed and satisfaction guaranteed.

Nitrous Oxide Gas administered for the painless extraction of teeth.
Office hours from 9 A. M. until 5 P. M.

M. J. CURTIS,

ARCHITECT AND BUILDER,

RENO, NEVADA

Plans Furnished and Estimates Given.

Residence and place of business—Corner of First and Stevenson streets.

CHAS. A. JONES. ROBT. M. CLARKE

CLARKE & JONES,

ATTORNEYS AT-LAW

Reno Office, Virginia St., in Powning's New Brick Building.

H. L. FISH,

NOTARY PUBLIC AND CONVEYANCER.

Deeds and other papers drawn and acknowledgements taken at reasonable rates

OFFICE:—In First National Bank. my6tf

DR. H. BERGSTEIN,

PHYSICIAN, SURGEON and ACCOUCHEUR.

OFFICE—Rooms 1 and 2 Sunderland's Block Virginia Street, Reno
Residence—Corner Chestnut and Second Streets, Powning's Addition.

ASSESSMENT NOTICE.

NORTH TRUCKEE DRAIN DITCH COMPANY. Location Washoe county, Nevada. Principal place of business, Reno, Nevada Notice is hereby given that at a meeting of the Board of Trustees of the above named company, held on the 19th day of March, 1890, an assessment (No 14) of five dollars per share was levied on each and every share of the capital stock of the company, payable immediately in U S gold coin to the Secretary. Any stock on which this assessment shall remain unpaid on

MONDAY, THE 21ST DAY OF APRIL, 1890,

Shall be deemed delinquent and will be advertised and sold at public auction to pay such assessment, cost of advertising and expense of sale By order of the Board of Trustees T V JULIEN,
Reno, March 20th, 1890 Secretary

ASSESSMENT NOTICE.

NORTH TRUCKEE IRRIGATING DITCH COMPANY. Principal place of business, Glendale, Washoe county, Nevada. Notice is hereby given that at a meeting of the Board of Trustees, held on the 22d day of March, A D, 1890, an assessment (No 23) of $1 was levied upon each and every share of the capital stock of the corporation, payable immediately to the Treasurer at his office in Glendale Any stock upon which this assessment shall remain unpaid on the

23D DAY OF APRIL, A D, 1890,

Will be delinquent, and will be duly advertised and sold, to pay the delinquent assessment, together with the cost of advertising and expenses of sale By order of the Board of Trustees
mar23 R. H. KINNEY, Secretary

NOTICE TO CREDITORS.

MATTER OF THE ESTATE OF JOHN GEORGE Becker, deceased Notice is hereby given by the undersigned, executrix of the last will and testament and estate of said J. G. Becker, deceased, to the creditors of, and all persons having claims against said deceased, or his estate, to exhibit them with the necessary vouchers, within ten months from the date hereof, to the executrix, at the office of the County Clerk of Washoe county, that being the place for transacting the business of said estate. ANNA BECKER,
Executrix of the last will and testament of J. G Becker, deceased.
Reno, March 22d, 1890 mar23-30dy

ANNUAL MEETING NOTICE.

THE ANNUAL MEETING OF THE STOCKholders of the Essex Ice Co will be held at Reno, at the office of the company, at 1 P M Friday, April 11, 1890, for the election of Trustees for the ensuing year, and the transaction of such other business as may properly come before the meeting Per order of the Board of Trustees
T V. JULIEN, Secretary
Reno, March 11, 1890

ANNUAL MEETING.

THE ANNUAL MEETING OF THE STOCKholders of the Bank of Nevada, will be held at the banking house of the corporation, at Reno, Nevada, at 12 M, Thursday, April 17, 1890, for the election of Directors for the ensuing year, and the transaction of any and all business that may properly come before the meeting
R S OSBURN, Secretary.

NOTICE.

THE COLLECTOR OF THE RENO Water Company has been instructed to strictly enforce the rules and regulations of the company By order of the President
aug11tf RENO WATER CO.

SU LEE,

THE PIONEER CHINESE WASHERMAN, IS now in his new quarters, near Pothoff's stable. All orders for washing and ironing promptly attended to. oct1

LEGAL.

SUMMONS.

IN THE DISTRICT COURT OF THE STATE of Nevada, in and for the county of Washoe. The State of Nevada sends to Archibald Gibson GREETING: You are hereby required to appear in an action commenced against you as defendant by A. E Gibson, as plaintiff, in the District Court of the State of Nevada, in and for the county of Washoe, and answer the complaint therein within ten days after the service on you of this Summons (exclusive of the day of service), if served in said county, or twenty days if served out of said county but within said district, and in all other cases forty days; or judgment by default will be taken against you according to the prayer of said complaint. The said action is brought to recover the judgment and decree of the Court dissolving the bonds of matrimony heretofore and now existing between you and this plaintiff, upon the grounds of desertion and failure to provide plaintiff the common necessities of life, though abundantly able to do so, all of which will more fully appear from the complaint which is on file in the office of the Clerk of said Court at Reno, in said county, and to which you are especially referred And you are further notified, that if you fail to appear and answer said complaint, the said plaintiff will apply to the Court for the relief demanded.

In testimony whereof, I have hereunto set my hand and affixed the seal of said Court this 3d day of March A D 1890.
{SEAL} T. V. JULIEN,
Clerk of the District Court of the State of Nevada, in and for the county of Washoe.
mh4-6w.

SUMMONS.

IN THE DISTRICT COURT OF THE STATE of Nevada, in and for the County of Washoe The State of Nevada sends to Vincenzo Alberti, defendant, greeting:

You are required to appear in an action commenced against you as defendant by Maria Alberti, as plaintiff, in the District Court of the State of Nevada, in and for the County of Washoe, and answer the complaint therein within ten days after the service on you of this summons—exclusive of the day of service—if served in said county, or twenty days if served out of said county, but within said district, and in all other cases forty days, or judgment by default will be taken against you according to the prayer of said complaint The said action is brought to recover the judgment and decree of the said Court dissolving the bonds of matrimony now existing between you and said plaintiff on the grounds of extreme cruelty on your part toward her, practiced by you since the marriage between you and said Maria Alberti, all of which will more fully appear from the complaint which is on file in the office of the clerk of said court at Reno, in said county And you are further notified that if you fail to appear and answer said complaint, the said plaintiff will apply to the Court for the relief demanded

In testimony whereof, I have hereunto set my hand this 13th day of February, A D, 1890.
R H. LINDSAY,
febw15 Attorney for Plaintiff.

ASSESSMENT NOTICE.

ORR WATER DITCH COMPANY—LOCATION of works Washoe county, Nevada—Principal place of business, Reno, Washoe county, Nevada —Notice is hereby given that at a meeting of the Board of Trustees held on Wednesday, March 5, 1890, an assessment (No 44) of three dollars ($3) per share was levied upon the capital stock of the corporation, payable immediately in United States gold coin to the Secretary at the First National Bank, in Reno, Washoe county, Nevada. Any stock upon which this assessment shall remain unpaid on

FRIDAY, THE FOURTH DAY OF APRIL, 1890,

Will be delinquent and advertised for sale at public auction, and unless payment is made before, so many shares of each parcel of said stock as may be necessary will be sold on Monday, May 5, 1890, to pay the delinquent assessment thereon together with the cost of advertising and expenses of sale. By order of the Board of Trustees
C GULLING, Secretary

GUARDIANSHIP NOTICE.

IN THE DISTRICT COURT OF THE STATE of Nevada, in and for the county of Washoe In the matter of the guardianship of the persons and estates of Joseph Capurro, Michael Capurro, John Capurro, Frank Capurro and Baby Capurro, minors—It appearing to the Court from the petition this day filed by Mary Capurro the guardian of the persons and estates of Joseph Capurro, Michael Capurro, John Capurro, Frank Capurro and Baby Capurro, minors, praying for an order of sale of certain real estate belonging to said wards, that it would be beneficial to said wards that such real estate should be sold. It is hereby ordered that the next of kin of said wards and all persons interested in said estates appear before this Court at the Court room thereof, at the Court House in Reno, in the county of Washoe, on Wednesday, the 2d day of April, at 10 o clock A M, then and there to show cause why an order should not be granted for the sale of said real estate at either public or private sale. And it is further ordered that a copy of this order be published at least once a week for three weeks successively before the hearing of said petition, in the NEVADA STATE JOURNAL, a newspaper, printed in the county of Washoe
R. R BIGELOW, District Judge

ASSESSMENT NOTICE.

ORR EXTENSION DITCH COMPANY LOCATION Washoe county, Nevada Principal place of business, Reno, Nevada Notice is hereby given that at a meeting of the Board of Trustees of the above named company, held on the 8th day of March, 1890, an assessment (No. 20) of ten dollars per share was levied upon each and every share of the capital stock of the company, payable immediately in U S. gold coin to the Bank of Nevada Any stock on which this assessment shall remain unpaid on

TUESDAY, THE 8TH DAY OF APRIL, 1890,

Shall be deemed delinquent, and on Thursday, the 8th day of May, 1890, so much of the stock of each delinquent as may be necessary to pay the assessment thereon and the costs of sale, shall be sold at public auction at the office of the company at 2 o clock o'clock P M. By order of the Board of Trustees. JOHN S GILSON,
Reno March 10, 1890. Secretary

NOTICE TO CREDITORS.

IN THE MATTER OF THE LAST WILL AND testament of Claud F. Seltier, deceased. Notice is hereby given by the undersigned, Aubin Bergeret, as Executor of the last will and testament of Claud F Seltier, deceased, to the creditors of, and all persons having claims against said deceased to present and exhibit the same, together with the necessary vouchers in support thereof, within ten months from the date of the first publication of this notice, to the undersigned as Executor, at the office of S D King, attorney at law, on the west side of Virginia street, between First and Second streets, in the town of Reno, Washoe county, State of Nevada, for settlement and adjustment. AUBIN BERGERET,
Executor of the last will and testament of Claud F Seltier, deceased.
Reno, Nevada, February 21, 1890 4w

ANNUAL MEETING NOTICE.

THE ANNUAL MEETING OF THE STOCKholders of the Verdi Mill Co. will be held at Verdi, at the office of the company, at 1 P M Thursday, April 10, 1890, for the election of Trustees for the ensuing year, and the transaction of such other business as may properly come before the meeting Per order of the Board of Trustees.
J. F. CONDON, Secretary.
Verdi, March 7, 1890

NOTICE OF DISSOLUTION OF PARTNERSHIP.

THE PARTNERSHIP HERETOFORE EXISTing between Wm M Anderson and John Bowman under the firm name of Wm M Anderson & Co, is this day dissolved by mutual consent
WM M. ANDERSON,
JOHN BOWMAN.
Reno, March 9, 1890.

THE JOURNAL FOR 1890.

1890.— —189.— —1890.— —1890.

THE JOURNAL

FOR

11	88888	99999	00000
111	88 88	99 99	00 00
11	88 88	99 99	00 00
11	88888	999999	00 00
11	88 88	99	00 00
11	88 88	99 99	00 00
1111	88888	99999	00000

WILL BE A

Better Newspaper Than Ever.

1890— —1890— —1890— —1890

Daily only $5 per year.

Weekly only $2 per year.

1890— —1890
—1890—
1890— —1890

ALL THE LATEST TELEGRAMS

And News of Nevada.

1890— —1890— —1890— —1890

Address all orders,

C. C. POWNING,
RENO, NEVADA.

What is

CASTORIA

Castoria is Dr. Sam'l Pitcher's old, harmless and quick cure for Infants' and Children's Complaints. Superior to Castor Oil, Paregoric or Narcotic Syrups. Children cry for Castoria. Millions of Mothers bless Castoria.

Castoria cures Colic, Constipation; Sour Stomach, Diarrhœa, Eructation; Gives healthy sleep; also aids digestion; Without narcotic stupefaction.

"I recommend Castoria for children's complaints, as superior to any prescription known to me" H. A ARCHER, M.D., 111 So. Oxford St., Brooklyn, N.Y.

THE CENTAUR COMPANY, 77 Murray St., New York.

FOLSOM & WELLS.

S. O. WELLS. L. D. FOLSOM.

FOLSOM & WELLS,

In Masonic Building, corner Sierra St. and Commercial Row,

Keeps Everything in the Line of

HARDWARE, GROCERIES,

AND GENERAL PROVISIONS.

They Sell at Bedrock Prices and Guarantee Satisfaction.

Their Stock is Second to None in Either Quality or Assortment.

GIVE THEM A CALL AND BE CONVINCED.

W. O. H. MARTIN.

W. O. H. MARTIN,

—DEALER IN—

Shelf Hardware, Bar Iron, Barbed Wire,

Steel, Cumberland Coal, Lime, Plaster, Cement,

AGRICULTURAL IMPLEMENTS

Buckeye And all Other Kinds of Machine Extras a Specialty,

GROCERIES, LIQUORS, TINWARE AND CROJKERY.

☞Agent for Empire Mower.

Commercial Row, Reno, Nevada.

VERDI MILL CO.

VERDI MILL CO.,

VERDI, WASHOE CO., NEVADA.

CAPITAL STOCK - - $40,000

O. LONKEY, President. J. F. CONDON, Manager and Secretary.

TRUSTEES:
O. LONKEY, J. F. CONDON, C. C. POWNING.

Water Power, Run Night and Day; Electric Light; Latest and Improved Machinery.

MANUFACTURE

DRESSED LUMBER OF ALL KINDS

VIZ

FLOORING, CEILING, RUSTIC, BEVEL SIDING AND SURFACED LUMBE

FRUIT AND PACKING BOXES.

PICKETS, LATH AND SHINGLES, SAWDUST FOR MARKET, KINDLING WOOD, ETC., ETC.

Mouldings, Sash, Doors, Blinds, Door and Window Frames, Trimmings, Scroll Work, and all the late styles of East Lake Doors and Interior Finish for Dwellings and Storerooms.

CLEAR AND COMMON LUMBER FOR SALE

ESTIMATES GIVEN ON APPLICATION.

ADDRESS ALL ORDERS: VERDI MILL CO., VERDI, WASHOE CO., NEVADA.

BOOTS AND SHOES.

THE CHEAPEST! THE BEST!

TASSELL BROTHERS,

Powning's New Building, - - - - East Side of Virginia Street.

Are constantly receiving direct from the Leading Manufacturers of the United States the Largest and Most Complete Stock of

Fine

Boots Shoes.

FOR GENTLEMEN,

Shoes, Slippers and General Footgear for Ladies, Youths and Misses

That have ever been received in this city. The public is invited to call and inspect them.

Boots and Shoes Made to Order. Repairing Neatly Done. Leather and Findings a Specialty.

FIRST NATIONAL BANK.

D A. BENDER, President. G. W. MAPES, Vice-President. C. T. BENDER, Cashier.
GEORGE H. TAYLOR, Assistant Cashier.

First National Bank

RENO, NEVADA.

Cash Capital, $200,000. Surplus, $75,000.

A GENERAL BANKING BUSINESS TRANSACTED.

Prompt attention given to all business entrusted to our care. Foreign and Domestic Exchange bought and sold.

PRINCIPAL CORRESPONDENTS:

BANK OF CALIFORNIA, San Francisco; AM. EXCHANGE NAT. BANK, New York; BROWN, SHIPLEY & CO, London, NAT BANK OF G. MILLS & CO., Sacram CONTINENTAL NAT. BANK, Chicago, Il BANCA DENEBALE, Genoa, Italy.

BOARD OF DIRECTORS

W. O. H. MARTIN, A. H. MANNING, GEO. W. MAPES. D. A. BENDER, C. T. BENDER ALLEN A. CURTIS, F. M. LEE.

THE BANK OF NEVADA.

THE BANK OF NEVADA,

RENO, NEVADA.

Capital Stock, fully subscribed,... .....$300,000

WILL BUY AND SELL EXCHANGE ON SAN FRANCISCO, NEW YORK London and the principal Eastern and European Cities.

OFFICERS:

M. D. FOLEY.....President | R. S. OSBURN ..... Cashier
M. E. WARD... .....Vice President

DIRECTORS:

Daniel Meyer, of San Francisco; M. D Foley, of Eureka; Geo. Russell, of Elko M. E. Ward, J N. Evans, C. C. Powning and L. Abrahams, of Reno.

STOCKHOLDERS:

Daniel Meyer, M. Brown, L. Brown and William Fries, of San Francisco; Russell & Bradley, of Elko; M D. Foley, B. H. Donnelly, W. E Griffin, John Torre, H. Johnson, of Eureka; Mat Healey, of Susanville; Theo. Winters, of Washoe Valley; J. H. Whited, of Wadsworth; C. C. Powning, J. N. Evans, B. F. Bobo, L Abrahams, A Abrahams, W. H. Gould, Sol Levy, M E. Ward, R S. Osburn, R. H Lindsay, W. D. Phillips, E. Cohn, T. V. Julien, L. J. Flint, Mrs. D. H. Barker, J. H. Mitchell, W. M. Anderson, of Reno.

Will Transact a General Banking Business.
Mining and other Stocks Bought and Sold on Commission.

Agents for Several First-Class Insurance Companies.

FOR FINE

JOB WORK

Call at the Journal Office.

NEWSPAPER ARCHIVE® NEWSPAPER ARCHIVE®

DAILY NEVADA STATE JOURNAL

C. C. POWNING, Editor and Proprietor

THE IRRIGATION BILL.

The San Francisco Bulletin says:

The Senate Committee on Irrigation has nearly completed its report, which, accompanied by a bill, will probably be submitted next week. The suggestions of the committee, so far as reported, seem to look in the right direction. The proposition to establish a Bureau of Irrigation in the Agricultural Department, and to transfer to that department everything that relates to the soil and the products thereof, tends to put matters in their proper relations. It is not quite so clear that the General Land Office should be transferred to the new department. That office deals more with the legal than with the productive phase of the land question. The decision to expend $20,000 at once in an artesian reconnoissance of the region between and including Dakota and Kansas is sensible legislation. The work will be done before Congress adjourns, and in the light of the results obtained Congress can determine whether or not to make a general appropriation for a more complete experiment. If the report be favorable the committee will ask for $200,000 for that particular work, which will include the sinking of experimental wells, and the construction of some small storage tanks with the necessary accessories, to show what irrigation will do for the dry plains. Valuable data will thus be obtained for the benefit of intending settlers, and the development of the agricultural possibilities of the great American desert may then be conducted with less risk and hardship.

The bill to be submitted that all water on public land shall be inalienable from the land and shall be used for beneficial purposes under the law of the States where it is located, is more open to criticism. It seems to overlook the rights of cities and towns to supply themselves with water. If the water is to attach to the soil, San Francisco, as an instance, could not supply herself from Tahoe or the Blue lakes. The right of way and access to water for purposes of irrigation on public land, and the insertion of a provision to that effect in land patents, is essential to carrying out the new system. The clause providing that the United States "is to exercise such jurisdiction as it can over interstate waters" may raise some interesting questions of Federal limitations.

The bill repeals, as far as arable land goes, all the land laws except the Homestead law. "Arable" in this connection presumably means fit for tillage by means of irrigation. It makes the unit of land forty acres, and the largest disposable tract 160 acres. The Commissioner of Irrigation is to decide for each district which unit shall prevail, basing his decision upon the climate and products of the district. In semi-tropical regions the forty-acre limit should prevail. California experience shows that it is quite enough, and in some localities it might well be reduced one-half. In a grain region the limit may be 160 acres. Wheat-raising by irrigation in the United States lies in the domain of experiment. So long as new lands are being opened by railways, which can be cheaply worked on a large scale by machine methods, even though the yield to the acre be small, wheat grown in small quantities by irrigation and intensive cultivation cannot compete, except in some cases for home consumption. What the outlook may be as new lands become in a measure exhausted, is another matter. The whole subject should be considered with reference to the future as well as the present. Some day intensive farming may become the rule in the United States. The present extensive system gives nothing back to the soil, and will need modification sooner or later.

The bill further provides that an engineer force under the Bureau of Irrigation shall ascertain and survey the hydrographic basins, segregate arable lands, define reservoir sites and the principal lines of distribution by canals, all of which is in furtherance of the original plan of procedure.

General Crook's death leaves vacant one of the three Major-Generalships. Brigadier-General Miles will probably be promoted to the vacant Major-Generalship. This will leave a vacancy among the Brigadier-Generals, and promotion is open from the ranks of Colonels. The first on the list in the order of seniority is Colonel B. H. Grierson of the Tenth Cavalry, now stationed at Los Angeles, in command of the Department of Arizona. Colonel McCook of the Sixth Infantry, who has many friends at the East, is near the top of the list. A strong fight is being made in his interest. It is hardly likely, however, that the President will set Grierson aside in this manner. Grierson has almost reached the retiring age, and is anxious to be retired. If he is promoted this will give a chance for him to be retired on an increased salary.

The Democrats are raising a howl that the surplus is rapidly melting away owing to the extravagance of the Republicans. The funny thing about the charge is that the Republican Administration has not yet expended a dollar that was not voted by a Democratic majority in the House. It is true that the surplus has been greatly diminished, but that fact is extremely creditable to the Republican party. Since March 4, 1889, the Republican Secretary of the Treasury has expended $425,333,152 in the redemption of United States bonds, thereby reducing the interest charge $4,594,892 annually. The Democratic contention was that this money should be allowed to repose idly in the treasury or be loaned to pet National banks, but the Republican policy has resulted in a saving large enough to permit us to build two or three first-class war vessels every year.

The purchase of the two swords of the late General Shields has at last been completed, and the Government is now in possession of them. They will be placed on exhibition in the National museum. The bill under the provisions of which the swords were purchased limited the price to be paid to $10,000, and for a time it was dubious as to whether or not the Secretary of War could pay that sum for the weapons, because of the peculiar manner in which the measure had been constructed.

FATAL FIRES IN JAPAN.

AN EXPRESS MESSENGER KILLED —MURDERED HIS WIFE.

Passenger Train Ditched by Spreding Rails—More Rains in California.

News from China and Japan.

Special to the JOURNAL.

SAN FRANCISCO, March 25.—The steamship City of Peking arrived from China and Japan to-day bringing advices that on February 27th some 1,500 Japanese houses were destroyed by fire in Tokio and seventy-eight partially burned. Two persons were killed and about twenty-five or more injured. One hundred and eighty-seven houses were burned in the city on the preceding day, and on March 5th about 800 were destroyed and several firemen injured. The fires originated accidentally.

Several serious encounters between the Dutch troops and a party of Chinese are reported, with rather severe losses to the former. A party of Dutch convicts were sent out to clear the jungle and were fired on from ambush. Detachments of troops were driven back next day with nine wounded and on the 8th of March Lieutenant Muller, who went out in command of the two companies, was killed and Captain Van Heust, who succeeded him, was also shot down and seven of his men received severe wounds.

Want Free Silver Lead Ore.

Special to the JOURNAL.

LEADVILLE, March 25.—At a meeting of the representatives of Leadville's four smelters held to-day, resolutions were passed protesting against the duty on silver lead ores from Mexico, for the reason that even with those ores it is difficult to get lead enough to keep the smelters in Colorado alive, and that to shut out Mexican lead would sooner or later close up every smelter in Leadville. Telegrams were sent to the leading Western members of Congress urging them to oppose the proposed duty.

Rain vs. the Peach Crop.

Special to the JOURNAL.

VACAVILLE, Cal., March 25.—Rain commenced falling heavily this afternoon. Should it continue for any length of time great damage will be done to the peach crop, as the trees are all in full blossom. The storm of this day week destroyed a greater portion of the earlier apricots, though many trees, supposed at that time to be injured, show good indications of fruit.

Passenger Train Ditched.

Special to the JOURNAL.

WILCOX, Ariz., March 25.—The westbound passenger train on the Southern Pacific encountered a broken rail east of this point early this morning. Four coaches were thrown from the track and one of them completely overturned and dragged some distance before the coupling broke. None of the passengers were seriously injured.

Express Messenger Killed.

Special to the JOURNAL.

HELENA, Mont., March 25.—In the Northern Pacific wreck near Hereon to-day, express messenger Miles was killed and seven other people injured, none fatally. They were residents of the State of Washington. The mail and express cars are a total loss, but half of the baggage was saved.

Of Interest to Unemployed.

Special to the JOURNAL.

STANTON, Va., March 25.—Major Chisman and others, representing the Farmers Alliance of the United States, have concluded to establish alliance agricultural works at Iron Gate, Va. The works will employ from 300 to 500 hands.

Through on Wheels.

Special to the JOURNAL.

WEAVERVILLE, Cal., March 25.—The Redding-Weaverville stage came in this evening on wheels, the first time for three months. The roads are still in very bad condition, and it will be several days before freight can be brought through.

Lee Chuck Gets Fifty Years.

Special to the JOURNAL.

SAN FRANCISCO, March 25.—Lee Chuck, the Chinaman, who was recently convicted of murder in the second degree for killing a fellow countryman four years ago, was sentenced to-day to fifty years imprisonment at San Quentin.

Against the Wyoming Bill.

Special to the JOURNAL.

WASHINGTON, March 25.—After a call of the House on the World's Fair bill the roll call on going into Committee of the Whole for the Wyoming admission bill was productive of no good result and the House adjourned.

More Rain and Snow.

Special to the JOURNAL

SISSON, Cal., March 25.—It rained heavily last night, and four inches of very wet snow fell to-day. Through trains passed here to-day, the first in seventy days.

Murdered His Wife.

Special to the JOURNAL.

MCMINNVILLE, Or., March 25.—Wm. M. Scott was indicted to-day by the Grand Jury on the charge of murdering his wife last February.

SENATOR BLAIR.

A Belief that He Will Lose His Mind if His Bill Fails.

NEW YORK, March 24.—The World's Washington correspondent states that Senator Blair's wife told a friend a few days ago, that she dared not think of the effect upon Senator Blair if his Education bill were defeated. His whole mind has been centered on it, so that fears have been expressed that it might give way. Senator Blair's eccentricities have been increasing of late years, and he has become a monomaniac upon his bill. He is convinced that there is conspiracy against him—a conspiracy among his brother Senators and a conspiracy of the press.

Rough on the Sports.

CANTON, O., March 25.—In conformity with the Mayor's order to close all gambling dens, the police made a raid upon the prominent saloon of Markle Bros. last night. Sixteen parties were found therein and placed under arrest. A large amount of money and gambling paraphernalia was scooped in. Among the arrested parties were a number of prominent Canton professional men and leading legal lights; physicians and watchmakers also composing the crowd. The affair has caused an intense stir among the habitues of these places, and further raids, it is said, will be made. The Mayor is determined to suppress gambling in this city.

The Anti-Trust Bill.

Special to the JOURNAL.

WASHINGTON, March 25. — Sherman moved to amend his anti-trust bill by adding the proviso suggested by George: That the Act shall not be constructed to apply to any arrangement, agreement or combination between laborers with a view to lessen the number of hours of labor or increasing wages, nor among persons engaged in horticulture nor agriculture with the view of enhancing the price of their products offered. Agreed to

Some other amendments were offered, but without action on the bill the Senate adjourned.

Asking for Arthur January's Pardon.

SACRAMENTO, March 25.—A strong pressure has been brought to bear upon Governor Waterman in the last four days to secure the pardon of Arthur D. January, who stole $52,000 of special deposit which was in the State Treasury while his father was Treasurer. Judge Van Fleet, who sentenced him, and many others have signed a petition for pardon. The point made is that he is dying of consumption. No decision is yet reached by the Governor.

A Seminary for Priests.

Special to the JOURNAL.

SAN FRANCISCO, March 25.—The will of Mrs. Kate MacDough, who died in London last February, leaving an estate valued at about $2,000,000, was filed to-day. The bulk of the estate is left to her three children though a number bequests are made to Catholic institutions, among them being a bequest of the property near Fair Oaks, San Mateo county, to be used as a seminary for the education of priests.

Prairie Fires.

KANSAS CITY, Mo., March 25.—Dispatches from the scene of the prairie fires of Sunday and Monday report the fires subdued. The number of farms burned over is about 52 and the number of houses the same. No lives were lost. Great quantities of farm produce were destroyed. Total loss, $250,000. Growing wheat is reported to have escaped all damage.

The Cherokee Strip.

Special to the JOURNAL.

WASHINGTON, March 25.—The Cherokee Commission to-day heard statements from representatives of the tribes in Indian Territory regarding cession of lands. Chief Mayes' propositions are substantially that the Government shall expel from the Cherokee nation all non-citizens, and shall pay fair cash value for the Cherokee outlet.

Death of a Pioneer.

Special to the JOURNAL.

SHASTA, Cal., March 25.—John Merrell, aged 60 years, and a native of France, dropped dead at Feeney's Hotel, French Gulch, this county, last evening of paralysis of the heart. He was an old pioneer and at the time of his death one of the owners of the Gladstone mine at that place. He leaves a wife and one married daughter.

Drank Embalming Fluid.

Special to the JOURNAL.

EVANSVILLE, Ind., March 25.—Professor Richard Owen, a well-known scientist, was fatally, and A. H. Fretagaet, a prominent merchant, was seriously poisoned last night by drinking from a bottle of supposed mineral water, which was really embalming fluid.

Colorado Fatalities.

Special to the JOURNAL.

DENVER, March 25.—At Greeley, George C. Freeman blew his brains out. Unrequited love was the cause. In this city Casper Peppermeyer, of Burlington, was killed while attempting to stop a runaway team.

Sewer Strikers.

Special to the JOURNAL.

DENVER, March 25.—One hundred and fifty workmen, employed by Riley & Co., of Omaha, on North Denver's sewers, quit work to-day. They demand an increase of wages.

Four Boys Drowned.

Special to the JOURNAL

OMAHA, March, 25.—Two boys, named Shepley and two other boys, names unknown, were drowned in the Missouri river Sunday, near Florence, while hunting.

A SOLDIER DEAD.

General Robert C. Schenck Dies from an Attack of Diphtheria.

WASHINGTON, March 24.—General Robert C. Schenck died at 6 o'clock last evening. He had been suffering from a severe cold for a couple of weeks, but was not alarmingly ill until the first part of last week, when bronchial complications, soon followed by pneumonia, set in. Yesterday diphtheritic symptoms in his throat appeared and he sank rapidly until the end came. His mind was clear and bright to the last. He was in his eighty-first year. In his younger days he studied law with Tom Corwin and afterwards served two terms in the Ohio Legislature. In 1843 he was elected to Congress as a Whig and served until 1851. In that year he was appointed Minister to Brazil, and in 1861 was made a Brigadier-General by President Lincoln. At the second battle of Bull Run his arm was shattered. In 1862 he was made a Major-General, and rendered excellent service in the Gettysburg campaign. He resigned from the army in 1863 and was sent to Congress in December of that year. He was Minister to England in 1870, and in 1871 was appointed one of the Alabama Claims Commissioners, retaining his last office for five years, when he resigned. After that time he made his home in Mississippi, where he was made a warm favorite. He took no active part in politics. General Schenck leaves three daughters.

Threatened by Women.

LONDON, March 25.—Sir Robert Peel, who recently stood for Brighton as a Home Rule candidate for Parliament and was defeated, to-day called upon the Commissioner of Police, and stated that he had been insulted and threatened by ladies comprising the Primrose League of Brighton. He asked for protection, and added that if he did not get it he knew how to resist and would do so in a manner that might have fatal consequences. He submitted a number of letters which he had received from the ladies. In one he was denounced as an "infernal scoundrel." in another he was called a "blooming assassin," and the fair writer of the third threatened to assault him in the streets. The result of the interview is not known, but it is suspected if a Primrose Leaguer should undertake to assault Sir Robert she would not only have to fight the gallant knight himself but a detective from Scotland Yard. The action of Sir Robert has caused a sensation.

A Shocking Accident.

NEW YORK, March 25.—Beautiful Angella Morella, an Italian girl, 17 years old, lies at the point of death at No 287 Van Buren street, suffering from the most frightful burns. Angella was picking coal on the coal dumps yesterday. There was a crowd of lads there, and one of them lit a piece of paper, intending to light a bonfire with it. A gust of wind took the lighted paper out of his hands and blew it into her clothing, which immediately ignited. Angella ran away and was followed by two men, who extinguished the flames. All her clothing was more or less burned, and the sufferer was given an old shawl to walk home in. There is not a chance of her living, as internal inflammation has already set in, and she is also a victim of pneumonia. Death will be a happy release. The girl does not know the name of the boy who set her on fire.

Do Not Want Eva Pardoned.

MAYS LANDING, N. J., March 25.—The men who served on the jury in the Eva Hamilton trial and the officers of the court are much incensed at the attempt of Lawyer Perry to procure a pardon for Mrs. Hamilton. A counter petition has been started and many prominent citizens of Atlantic county have already signed it. If the citizens of this county had the settlement of the matter in their hands, Mrs. Hamilton would never be released.

ELMIRA, N. Y., March 25.—Referee Van Duzer, who has been taking testimony in the suit for divorce instituted by ex-Assemblyman Robert Ray Hamilton, has closed the case so far as the evidence of Elmira witnesses is concerned, and sent his report to Justice Patterson, of the Supreme Court in New York City.

An Insane Justice.

MASSILLON, O., March 25.—A report was sent from this city several weeks ago detailing the then unexplainable actions of Justice Peter Hawk, at the village of Bolivar, south of this city, the man having resigned his office last Fall and continued to execute deeds, mortgages and other legal documents as well as marrying at least six couples, the unlawful acts being continued for about four months before the discovery took place. It is not known who the married couples are, as they were non-residents who drove to the village to have the nuptial knot tied. Word came from the village to-day that the Justice is a confirmed opium fiend, that he has been adjudged insane from its use, and has been sent to the County Infirmary.

Decided in the Negative.

Special to the JOURNAL.

WASHINGTON, March 25—Secretary Noble to-day rendered a decision in the case involving the question assignable of the right to make soldiers' additional homestead entry. The Secretary decides the question in the negative.

The anxiety of Congress to learn the whereabouts of Silcott is temporarily forgotton in the search for a Representative unanimously in favor of the new tariff bill.

DIED.

MAHER—In Reno, March 24, 1890, Ellen Maher, a native of Kilkenny Co., Ireland, aged 20 years, 1 month and 5 days.

The funeral will take place to-day from the Catholic Church at 2 P. M.

MISCELLANEOUS.

Peculiar

Many peculiar points make Hood's Sarsaparilla superior to all other medicines. Peculiar in combination, proportion, and preparation of ingredients, Hood's Sarsaparilla possesses the full curative value of the best known remedies of the vegetable kingdom. Peculiar in its strength and economy—Hood's Sarsaparilla is the only medicine of which can truly be said, "One Hundred Doses One Dollar." Medicines in larger and smaller bottles require larger doses, and do not produce as good results as Hood's. Peculiar in its medicinal merits, Hood's Sarsaparilla accomplishes cures hitherto unknown, and has won for itself the title of "The greatest blood purifier ever discovered." Peculiar in its "good name at home,"—there is now more of Hood's Sarsaparilla sold in Lowell, where it is made, than of all other blood purifiers. Peculiar in its phenomenal record of sales abroad, no other preparation has ever attained such popularity in so short a time, and retained its popularity and confidence among all classes of people so steadfastly.

Hood's Sarsaparilla

Is Peculiar to Itself

Do not be induced to buy other preparations, but be sure to get the Peculiar Medicine,

Hood's Sarsaparilla

Sold by all druggists. $1; six for $5. Prepared only by C. I. HOOD & CO., Apothecaries, Lowell, Mass.

100 Doses One Dollar

RICHARD HERZ,

RENO, NEVADA.

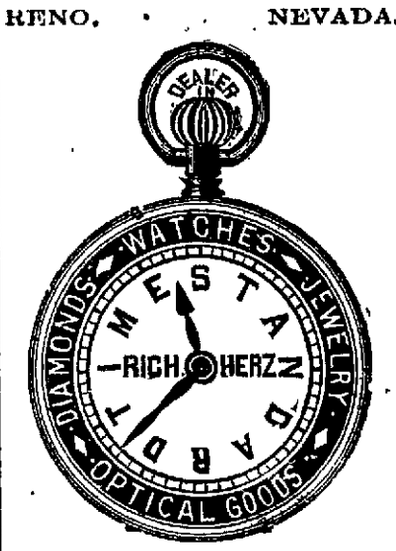

—PARTICULAR ATTENTION PAID TO—

Engraving and Watch Repairing

STANDARD TIME TAKEN BY TRANSIT

THE PALACE

—IS—

RENO'S LEADING HOTEL

—IT HAS—

Light Sunny Rooms,

Restaurant Attached,

Fine Billiard Parlor,

EVERY ATTENTION PAID TO GUESTS. POLITE and accommodating attendants in every department. The house is first-class throughout, is open day and night, and every attention is shown travelers. AL. WHITE.

CARRIAGES AND PHÆTONS.

I HAVE JUST RECEIVED THE FINEST LOT of double and single Carriages, Buggies and Phætons ever brought to this market.

—Agent for the Celebrated—

Studebaker and U. S. Carriage Co.,

OF OHIO.

—A Fine Assortment of—

FRAZER CARTS AND BUGGIES.

I also carry a large stock of Iron Axles and Hardwood in endless variety, and do

A General Blacksmithing Business,

Shop, corner Fourth and Sierra Sts., Reno Nevada. Give me a call and be convinced.

W. J. LUKE.

—FOR—

WINDSOR and NEWTON'S

Artists' Materials,

FRESH GARDEN SEEDS AND

TOILET ARTICLES,

—GO TO—

HODGKINSON'S .·. DRUG .·. STORE,

Virginia Street, Reno.

DO YOU INTEND TO BUILD?

If so now is the time to get your

PLANS AND ESTIMATES MADE

I am now prepared to make plans and estimates at the

LOWEST POSSIBLE PRICES.

And Guarantee Satisfaction.

G. E. HOLESWORTH,

Agent for steel roofin. Residence and place of business, First street, ngear Virginia. f21

TREMONT HOTEL,

G. W. MERSHON - - Proprietor.

Plaza St., opposite S. P. Freight Depot.

RENO.....NEVADA.

Lodgings, 25 and 50 cents Bar Attached.

This house been thoroughly renovated

MISCELLANEOUS.

M'KISSICK'S OPERA HOUSE.

JOHN PIPER.....Lessee.

ONE NIGHT ONLY!

Wednesday Eve., March 26, 1890!

FIRST PERFORMANCE OF

HOYT'S

A Hole In the Ground!

GREAT COMEDY SUCCESS.

Entirely New Scenery!

All New Dances!

All Pretty Girls!

Dress Circle admission	$1 00
Balcony Reserved	75
Admission to Balcony	50
Private Boxes	5 00

Box Sheet now open at Nasby's Bazaar.

SHERIFF'S SALE.

UNDER AND BY VIRTUE OF AN EXECUTION issued out of the District Court of the State of Nevada, in and for the county of Washoe, wherein W. H. Ivey is plaintiff, and Willow Creek Mining Company, a corporation, is defendant, upon a judgment rendered the 24th day of February A. D. 1890, for the sum of one thousand and seventy-seven dollars and twenty-three cents in United States gold coin, with interest on $993, at the rate of eight per cent per annum, together with costs and disbursements amounting to the sum of $200 84 besides costs and interest, I have this day levied upon all right, title, claim and interest of said defendant, Willow Creek Mining Company, a corporation, of, in and to the following real estate and personal property to-wit: Lands commencing at the southwest corner of section 7, township 17 north, range 20 east, Mt. Diablo meridian, running 264 feet east, thence north along Virginia and Truckee Railroad fence 1,122 feet, then west 600 feet, thence north to the place of beginning; situate in Washoe county, State of Nevada, together with water right, tenements, hereditaments and appurtenances, and claim of the Willow creek Silver Mining Company, Union Lode, Galena Mining District, situated in Township 17 north, range 19 east, Mt. Diable meridian, in the county of Washoe and State of Nevada, containing 20 acres and 66-100 of an acre of land more or less, bounded and described as follows: Beginning at corner No. 1 a post from which the southeast corner of section 12, in Township 17 north, Range 19 east, Mt. Diablo meridian, bears south 21 degrees, 30 minutes east, at the distance of 736 feet, and mouth of tunnel, bears north 72 degrees, 30 minutes west at the distance of 1,110 feet; thence from said corner, No. 1, north 34 degrees west 300 feet to cut in croppings, 600 feet to corner No. 2, a post; thence south 56 degrees west 1'500 feet to corner No. 3, a post; thence south 34 degrees east 600 feet to corner No. 4, a post; thence north 56 degrees east 1,500 feet to the place of beginning, and personal property now under atrachment at Galena Creek consisting of 2 screw plates, 14 picks, 5 hammers, 4 ropes, 1 grinding stone, 4 wheel-barrows, 3 vises, 5 files, 2 wrenches, 1 hoe, 1 box-stove, 50 tons of ore, more or less, 12 shovels, 2 screens, 1 belt stretcher, 1 box of rivets, 3 sledges, 1 rachett drill, 6 bits, 1 brace, 1 drawing knife, 1 chisel, 3 lanterns, 1 pair shears, 475 ore sacks, 3 oil lamps, 1 pair of bellows, 7 pair tongs, 1 anvil, 1 swedge block, 5 swedge tools, 1 sack of coal, 4 pick handles, 1 smoother, 2 hard heads, 1 platform scales, 75 tons ore, more or less, 2 box joint powder, 1 windlass, 2 buckets, 1 crowbar, 5 drills, 2 squares, 1 oil can, 1 oil lamp. Notice is hereby given that on

Thursday, the 13th Day of March, A. D. 1890,

Between the hours of 10 o'clock A. M., and 4 o'clock P. M. of said day, to-wit: at 1 o'clock P. M., I will sell all the right, title and interest of said Willow Creek Mining Company, a corporation, in and to the above described personal property, or so much thereof as may be necessary to satisfy plaintiff's claim, besides costs and interest and accruing costs. The sale will take place at Galena Creek, at the mill of said defendants, Washoe county, State of Nevada, where said goods are situated. Public notice is also hereby given that I will on Wednesday the 26th day of March A. D. 1890, at 1 o'clock P. M. of said day, in front of the Court House door of Washoe county, State of Nevada, sell at public auction, for United States gold coin, all the right, title, claim and interest of said defendant, Willow Creek Mining Company, a corporation, of, in and to the above described real estate, or so much thereof as may be necessary to raise sufficient to satisfy said judgment with interest and costs, etc., to the highest and best bidder for cash.

L. J. FLINT, Sheriff.

Dated March 3, 1890.

C. Gulling, President. W. S. Bender, Vice Pres. Wm. Henry, Secretary. First Natl. Bank, Treasurer

RENO MILL & LUMBER CO.

Wholesale and Retail Dealers in

ROUGH AND DRESSED LUMBER,

Wood Turnings,

ndows, Doors, Blinds, Mouldings, Pickets, Shingles, Etc.

APPLE BOXES A SPECIALTY.

UNION SALOON.

NORTHWEST CORNER OF VIRGINIA AND Second Streets,

RENO.

CHASE & CHURICH, Proprietors.

The best quality of

WINES, LIQUORS AND CIGARS.

Fine Billiard and Pool Tables attached for the accommodation of guests.

e Moore's Brands of Whisky a Specialty

Call and See Us.

FOR SALE!

The Washoe Nurseries,

Also two shares of Orr Water Ditch Company.

Two Horses, two Cows, three Wagons, Plows, Cultivators, Etc.

Enquire of

MRS. R. P. M. KELLY.

ORANGE BOXES.

SALMON CASES, ALL KINDS OF BOXES. Verdi Mill Co. (on the Truckee river), Verdi, Nevada. Best and largest factory on the Coast Lowest prices.

NEWSPAPER ARCHIVE®

DAILY NEVADA STATE JOURNAL

PRICE OF DAILY JOURNAL,
12½ CENTS PER WEEK.

BREVITIES.

A hotel can be purchased or rented cheap. See 50-cent column.

S. Emrich has gone to the Bay to purchase Spring goods.

Lots of wind and dust and a little rain and snow was Reno's weather yesterday.

Bonnifield & McMillen, of Winnemucca, are reported as going to Salt Lake to live.

Governor Stevensen is visiting southern California, and is not expected home before the first of April.

Louisana Lottery Company agents say they are sure of North Dakota next year, and other new States also.

The Spring term of the University will open to-morrow morning. The training class will begin work next Monday.

Dr. Bishop and daughter left yesterday morning for Inyo county, Cal., where the doctor has a fine ranch and vineyard.

All the State officers are kept busy answering enquiries and furnishing data to Robert P. Porter, Commissioner of Census.

Mrs. A. F. Bliss, of San Francisco, will open a millonery store in Reno on or about April 1st. See her notice in 50 cent column.

Col. M. N. Stone, of Virginia, has returned from Salt Lake where he has arranged to go into partnership with Wm. Dickson. He will leave Virginia as soon as his business can be settled up.

Recent accounts from Nashville say that El Rio Rey is as good as he ever was and is doing strong work. There is not a sick horse in the Winters stable there. Rey Del Rey is in the pink of condition, and needs the heaviest and strongest boy in the stable to manage him on the track.

THE HOLE IN THE GROUND.

Hoyt's Extravagant Medley of Burlesque and Music Performed to a Full House—A Number of Amusing Specialties and Exaggerated Caricatures Keep the Audience in a Roar.

Of the performance billed for Reno tonigat, the Enterprise says:

That there is very little merit in "A Hole in the Ground" as a play will be everybody's verdict. In fact, it is not a play at all; there is no plot—nothing but dialogue as an excuse for the broad burlesque and opportunity for vocal and pedal entertainment. If, however, it is not a play, it is an amazing conglomeration of absurdities that keeps the audience in a roar, no matter how extravagant some of the situations may be. The manners of the gentle railroad man and other habitues of a railroad station are drawn with a rough pencil on a large scale, and the overdrawn picture of station scenes is laughable for its distorted realism.

The curtain raises upon a good water tank—partly real—trunks, miscellaneous baggage, ticket office, eating stand and a genuine smell of kerosene, that makes an excellent representation of an ordinary railway station. The tank—partly real—and the smell of kerosene, are the only serious features in the performance; everything else is the wildest nonsense; but while any person can appreciate the unreality the reminder of the narrow facts upon which the burlesque is constructed is so comical that critical judgment forgets itself and laughs with the fun. None of the fun is lost through indifferent performance. The entire company is good, and some are much above the average variety performers. Miss Kittie Hart is as light and graceful a dancer as any audience ever applauded, and is also able to present the pert, slangy lunch-counter waitress with all the effect of the sharp witted hoodlum girl except the coarseness into which so many similar delineations degenerated. Frank Lowler whistled himself into the hearts of the people at once, and is good in everything. Miss Maud Williams has a voice that exhibits the result of great natural compass under thorough training. Her "Soldier Boy" was a magnificent effort. Miss Lillian Ramsden sings comic songs capitally, and McGinty and Reilly do not lose anything by her recital of their affairs. As already said, there is nothing in the play but foolishness and frolic, but it is well put on, well handled, and the nonsense is funny, some of it so funny that those who see it have to laugh, contrary to the dictates of their better judgment.

Cleveland's Minstrels Coming.

Genial Harry W. Semon, General Agent for W. S. Cleveland's magnificent minstrels paid this office a visit last evening. He is here making arrangements for the appearance on Thursday evening, April 3d, of this organization which is pronounced the finest in the world in that line, being a consolidation of the Cleveland and Haverly Mastodon Companies. Mr. Semon is putting some of the finest lithographic and colored work on exhibition here.

Indian School Superintendent.

The Silver State says it is generally believed that W. D. C. Gibson will be appointed Superintendent of the Nevada Indian school at Carson. Mr. Gibson had charge of the Pyramid Lake Reservation for four years and is well liked by the Indians.

The Enterprise correctly remarks:

Now that the bill ceding public lands in Western States has been defeated by being indefinitely postponed, suggestions as to its provisions will be dropped. It is not easy to understand why such a measure should have so small a support as to be unable to get a free discussion; and it is useless to either condemn or comment until the reasons for the action are learned, but there still seems to be no insurmountable obstacle to getting the public lands in Nevada ceded to the State by a bill applying only to Nevada. Our situation is entirely different from that of any other State, and the exceptional nature of the country within our boundaries may yet induce Congress to give us a chance to redeem the desert by granting the land that will be useless until improved, by work on too large a scale for private enterprise.

THE MORALS OF RENO.

EDITOR JOURNAL:—As suggested in the notice given of the glove contests on Saturday, it ended in an almost free for all fight. Had it thus resulted, doubtlessly several lives would have been lost, the county put to great expense in prosecutions, and in the end, the number of inmates in the States Prison increased, or some one might have had to pay the penalty by ending his days on the gallows. Glove contests, as now exhibited, is, to say the least, semi-brutal, and stand about upon a level with bull fights which are so fast becoming a thing of the past. This mode of warfare should not be encouraged by any community.

The State law apparently does not bar the unnatural and inhuman so called sport unless it terrorizes the citizens of the State. To check this relic of barbarism, it would be wise for the Commissioners to enact an ordinance either prohibiting prize fights under the guise of glove contests, or impose a license as will shut out the amateur contests which is a bid for bloodshed. Such disgraceful scenes reflect adversely upon the morals of Reno. X. Y. Z.

RENO, March 24, 1890.

Advice to Mothers.

Are you disturbed at night and broken of your rest by a sick child suffering and crying with pain of cutting teeth? If so send at once and get a bottle of Mrs. Winslow's Soothing Syrup for Children Teething. Its value is incalculable. It will relieve the poor little sufferer immediately. Depend upon it, mothers, there is no mistake about it. It cures dysentery and diarrhœa, regulates the stomach and bowels, cures wind colic, softens the gums, reduces inflamation, and gives tone and energy to the whole system. Mrs. Winslow's Soothing Syrup for Children Teething is pleasant to the taste, and is the prescription of one of the oldest and best female nurses and physicians in the United States, and is for sale by all druggists throughout the world. Price 25 cents a bottle. feb. 21-sw1-y

The Odd Fellows of Reno intend to celebrate the 73d anniversary of the order with a parade, in which the various orders here will be invited to participate.

Quite a brisk snow storm set in last night about eleven o'clock, and this morning when the JOURNAL went to press it was still snowing.

AN OLD PERUVIAN TEMPLE.

Elegantly Chiseled Granite Blocks and Ornamented Sun-Dried Bricks.

NEW YORK, March 24.—Central and South American mail advices to March 1st have been received, from which it is learned that a party which has been exploring a supposed ancient Peruvian burying ground at Mejeque, found innumerable skelatons of llamas piled in regular order in apparent accordance with some religious idea. This and other indications have shown that the party was working near the base of a buried temple, not in a grave-yard. The excavations have revealed smooth granite blocks, and underlying the superstructure, beautiful granite, in blocks of enormous size, chiseled with great elegance. The old quarries from which these blocks were cut are fully two leagues away. The explorers also found, about 50 feet from the temple, a wall of sun-dried bricks, beautifully ornamented, and covered with characters resembling Sanscrit.

The recent discovery of over 100 skeletons under the flooring of a room occupied by Colonel Mora, Commandant of the Piazza at Costa Rica, under the Administration of President Zaldivar, has already been reported, as well as the common belief that they were the remains of the massacred enemies of the President. The scandal concerning the affair has been intensified by the mysterious burning of the palace. The Government, believing the fire was set with a view of precluding further investigation, has engaged several Pinkerton detectives from the United States to take the case in hand.

Congress at last holds out the prospect of extending her right hand to Canada in an endeavor to establish a commercial union satisfactory to both the United Sates and that country. It remains to be seen how the proffer will be met.

There is every prospect that the bill prohibiting speculation in food products will pass Congress. If the penalties are vigorously enforced, a sharp advance in jail population is assured.

WHAT ON AR TH

Is the reason people will not, can not or do not see any difference in cheap nostrums put up by Cheap John houses or irresponsible parties at enormous profits, rather than take a medicine of world wide reputation and one that is giving universal satisfaction at equal price? No medicine in the world is giving such unparaleled satisfaction for purifying the blood as BEGG'S BLOOD PURIFIER AND BLOOD MAKER, and every bottle that does not do its w will cost you nothing.

* OSBURN & SHOEMAKER, Druggists

When Baby was sick,
We gave her Castoria.
When she was a Child,
She cried for Castoria.
When she became Miss,
She clung to Castoria
When she had Children,
She gave them Castoria.

Go to Lange & Schmitt's for ranges, and cook stoves. Best assortment in the State. *

IN SHELTERED WASHINGTON.

A Home at Rye Where the President Slept One Hundred Years Ago.

There is a house standing on the post road, in the village of Rye, that is an object of special interest. It sheltered President Washington 100 years ago. On Oct. 15, 1789, Washington left New York in his coach, drawn by four fine horses, accompanied by his private and official secretaries. It was the beginning of that journey to New England which the President desired should be unostentatious, but which the people of all ranks made an occasion for the expression of the love and reverence they deeply felt. He arrived in the village of Rye, a distance of twenty-six miles from New York, in the latter part of the day, and found rest for the night at the inn kept at that time by Mrs. Haviland, a name not uncommon in the neighborhood to-day. This is the note in Washington's journal, written at the evening hour:

"Thursday, Oct. 15, 1789.—After dinner, through frequent light showers, we proceeded to the tavern of a Mrs. Haviland, at Rye, who keeps a very neat and decent inn."

This is his entry concerning the road and the impression made upon him by the country:

"The road for the greater part—indeed, the whole way—was very rough and stony, but the land strong, well covered with grass and a luxuriant crop of Indian corn. The farms are very close together, and separated, as one inclosure also is from another, by fences of stone, which are indeed easily made, as the country is immensely stony. After passing Horseneck, six miles distant (east) from Rye, the road is hilly and immensely stony, and trying to wheels and carriages."

On his return, while spending the night again at Mrs. Haviland's, Washington writes in his journal:

"The badness of these roads having been described as I went, I shall say nothing of them now."

How different would be his comments could he ride over the same road today, which has been macadamized so beautifully.

A few words about this quiet village may be of interest to more than local readers. As one is carried by on the swift trains of the N. Y. and N. H. R. R. he is not even aware that he is passing through a village; much less that it is a village whose history is of more than ordinary interest. It lies only about two miles from the boundary separating the states of New York and Connecticut. The shore of the Sound, lying not more than a mile from the center of the village, was a favorite resort of the Indians, who made an annual encampment or visit long after the settlement of the village.

Evidences that the locality of Rye Beach was once inhabited by many Indians abound. Warlike and domestic implements have frequently been unearthed; skeletons of Indians have been found in various excavations; while tradition affords many accounts of their presence and habits. But the proximity of Rye to the state boundary line and to the shore of the Sound rendered the section debatable ground, armies and ships being the arguments employed in turn by the Dutch, the British and the Americans. During the revolution it lay between the outposts of the opposing forces. Hasty and cruel incursions were frequent, so that at the close of the war the desolated homes and the poverty of the people presented a pitiable sight. Need we wonder, then, that the journey of the Great Deliverer was made the occasion for even the most extravagant expressions of gratitude and reverence?

While neighboring villages and towns have been transformed beyond the recognition of returning inhabitants of former years, Rye has remained a conservative village. It has been improved by the erection of beautiful residences, by the laying out of attractive grounds, and by the building of excellent roads. But no manufacturing interests have invaded the restful quiet so inviting to the men who retire to their homes from the feverish excitement of daily business in the city. The diversity and beauty of the country in the vicinity, and the evident thriftiness of the farmers, add a delightful and unending zest to the many drives.

Much more might be added of historic interest and of present attractions, but, our purpose being simply to present one of the many places rendered sacred to Americans by the visits of Washington, we have more than fulfilled our intention. Let not one of these old landmarks be forgotten. It would be well if every schoolboy might trace at the distance of a hundred years the footprints of Washington to the end of his life.—Cor. New York Mail and Express.

Cured of Flirting.

"No more flirting for me, boys," remarked a drummer to some of his acquaintances. "I used to go without smoking when I was dying for a cigar, just so I could go in the ladies' car. But I'm cured. On my last run into Lincoln I met a nice young lady. She was agreeable, and of course I made myself as nearly so as possible. Had a pleasant half hour with her before we reached the station, and of course when we got off there I asked her if there were any parcels I could carry for her. She smiled bewitchingly and said I might help her if I would be so kind. Then she pointed to the seat right behind where we were sitting, and there were three babies, assorted sizes, asleep. She said they were hers. Well, I was in for it, so I picked up the biggest ones, one on either arm, while she took the kid. We marched out and found a carriage, and I put her in and was about to say good day when she smiled again so bewitchingly and asked me to get in. I couldn't refuse, you know, so I went along. We drove out to somewhere near the capitol and stopped before a nice house. A man came running out, lifted out the babies, kissed them, lifted out the young woman, kissed her two or three times and told the driver he could go. Would you believe it, she was so spoony on that husband of hers she never said good-by to me nor looked in my direction at all; and that ain't the worst of it. I had to pay the carriage hire myself and lost half a day's time in the bargain. That woman cured me of flirting so long as I live."—Nebraska City Press.

Unselfishness.

It was said by an enemy of Napoleon III that he had "no sentiment of good or evil, only the sentiment of self." The habit of continual self consciousness and self attention is as fatal to one's happiness as it is to one's usefulness and good manners; but the only way to cure it is to cultivate thoughtfulness of others and kindness toward them. The Rev. Edward Everett Hale says:

"I remember having to advise a man who had fallen into a sad, morose life, and had put himself under my counsel, and I said, 'Suppose you begin by passing the butter at the table.' He needed to be on the outlook, consciously, for little occasions to serve those around him. Take care in the least exercises that you care for others.

"'I do not like that man,' said a sound observer to me. 'I saw him let his wife pick up her own handkerchief.' This critic was right in that quick judgment.

"'I judge him by the way he treats his dog.' That is a wise criticism. And if it is wise in criticism it is wise in life. Train yourself to unselfishness in what the world pleases to call little things."—Youths' Companion.

ROYAL BAKING POWDER.

Highest of all in Leavening Power.—U. S. Gov't Report, Aug. 17, 1889.

Royal Baking Powder
ABSOLUTELY PURE

PALACE DRY GOODS STORE.

GREAT REMNANT SALE
—AT THE—
PALACE
Dry Goods and Carpet House.
MONDAY, MARCH 17.

During the last three months large quantities of Remnants have accumulated in every department, among them:

Fine Dress Goods in Colors and Black, Silk Plushes, Velvets, Surahs, Satins, Tablecloths, Sheetings, Muslins, Ginghams, Flannels, Etc.

In order to dispose of these they will be measured, marked and placed on sale Monday, March 17

AT ALMOST HALF ACTUAL VALUE.

Every Rennant Will Be a Tempting Bargain.

SLAUGHTER IN BLACK AND COLORED DRESS GOODS

WE STILL CONTINUE TO SELL Alpacas, Sicilians, Brilliants, Soleils, and Al Other Fine Dress Goods at GREATLY REDUCED PRICES

The Remainder of SEALETTE JACKETS, SEALETTE WRAPS and CLOTH GARMENTS will be closed out at a Sacrifice.

MONDAY, MARCH 17,
The Great Remnant Sale Will Commence at the
The Palace Dry Goods House

We have just received the first invoice of Choice Dress Ginghams and White Goods. They Are Beauties.

F. LEVY & BRO.

RENO'S ATTRACTION,
F. LEVY & BRO.'S
Dry Goods, Cloak and Carpet Store.

LARGEST STOCK,
FINEST GOODS,
LOWEST PRICES.

ONE PRICE TO ALL.

H. J. THYES.

H. J. THYES,
—WHOLESALE DEALER IN—
WINES, LIQUORS AND CIGARS
First National Bank Building, Reno, Nevada.

Sole Agent for the State of Nevada for Schmidt & Co.'s Sarsaparilla and Iron Water, from Stockton, Cal.

And Idanha Mineral Water and Ginger Ale from Idaho Soda Springs.

I also handle Sierra Beer from Boca, Cal., exclusively. Trade and Families supplied. Good delivered free of charge in town.

FIRST-CLASS SIDEBOARD.

FIFTY-CENT COLUMN.

All classes of legitimate advertisements not exceeding six lines, inserted in this column at 50 Cents per Week.

Millinery!

Mrs. A. F. Bliss has arrived in Reno from San Francisco with a full stock of the latest styles in millinery goods which will be placed on sale here about April 1st. mrch26-1w*

Ranchmen and Others

Wishing to hire first-class men can find them by applying at the Inverness Hotel. mrch26

Hotel for Sale or Rent.

A hotel containing 30 beds, fine dining room, ranges, dishes, and everything complete, will be disposed of at a bargain. Enquire of C. W. JONES, Real Estate Agent. mrch26-1w*

Elocution.

Miss Mary W. Lamprey, graduate of the Boston School of Oratory, is organizing classes in the Delsarte system of expression. Voice culture and Delsarte a specialty. Ten years of highly successful experience. For particulars address Professor Clapp, of the State University. mar25-tf

Good News for the Public—C. W. Booton's Auction to Boom Again.

C. W. Booton, of the Opera House Dry Goods Store, has returned again from San Francisco with a large stock of dry goods, clothing, boots and shoes, blankets, etc., which he will commence selling at auction, Monday, March 24th, and continue to sell until the amount of $10,000 worth is closed out. Sales each day to commence at 2 and 7 o'clock P. M. sharp. C. W. BOOTON, mar23 Auctioneer and Proprietor.

Portable Combination Fence.

If you want a good fence purchase Young & Co.'s portable combination fence. mar21

Attention, Knights.

All members of Reno Division, No. 2, U. R., K. of P., are directed to attend the next regular meeting, Friday evening, March 28th, to participate in the installation of officers for the ensuing term.

Gus Koppe's Express.

For 5½ years employed by J. F. Aitken, has started an express and passenger wagon. Orders left at Booton's, Davis & Son, Nelson's or Anderson & Co.'s will receive prompt attention. Children taken to and from school at reasonable rates. f23-1w

Sewing Machines.

Second hand and new from $5 to $75. Call and see the new White. Sold on easy installments. Commercial Row. J. S. SHOEMAKER.

Money to Loan.

Money to loan on approved security. Enquire at the County Recorder's office.

To Stockmen and Others.

J. Westlake makes to order men's heavy French kip shoes, full stitch, for $5. Try a pair. Repairing cheap and prompt. Opposite the Post-office.

R. W. PARRY,
PROPRIETOR OF
EUREKA
Livery, Feed and Sale Stable,
STOCK CORRALS AND SCALES.
Reno, Nevada. First-Class Turn-outs Transient Stock Carefully Provided For.
CHARGES TO SUIT THE TIMES.

C. NOVACOVIC H. J. BERRY.
BERRY & NOVACOVICH,
Wholesale and Retail Dealers in
STAPLE AND FANCY GOODS
GREEN AND DRIED FRUIT,
Vegetables, Hardware, Crockery, Glassware
TOBACCOS, WINES, LIQUORS AND CIGARS.
All the novelties in Fancy Groceries. No need to send away for choice goods. Cash trade solicited, and satisfaction guaranteed.

RENO LIVERY AND FEED STABLE,
Opposite the R. R. Depot, Reno.
J. A. POTHOFF, PROPRIETOR.
Horses, Buggies and Saddle Horses
—TO LET.—
Best Turnouts Constantly on Hand.
Horses Boarded by the Day, Week or Month.

PALACE RESTAURANT,
IN PALACE HOTEL, . . . RENO, NEVADA.
J. GODFREY, Proprietor.
MEALS AT ALL HOURS,
DAY OR NIGHT.
OYSTERS IN EVERY STYLE
The public can rest assured that the Palace Restaurant will be maintained in a first-class manner.

T. K. HYMERS,
TRUCKEE LIVERY, FEED AND SALE STABLE,
Cor. Sierra and Second Sts., Reno, Nev.
Horses, Buggies and Saddle Horses
—TO LET—
And Horses Boarded by the Day, Week or Month Terms to suit the times.
We have also attached a large Hay Yard with good Stables. Also Corrals for loose stock well watered. HEARSE TO LET.

NEWSPAPERARCHIVE®

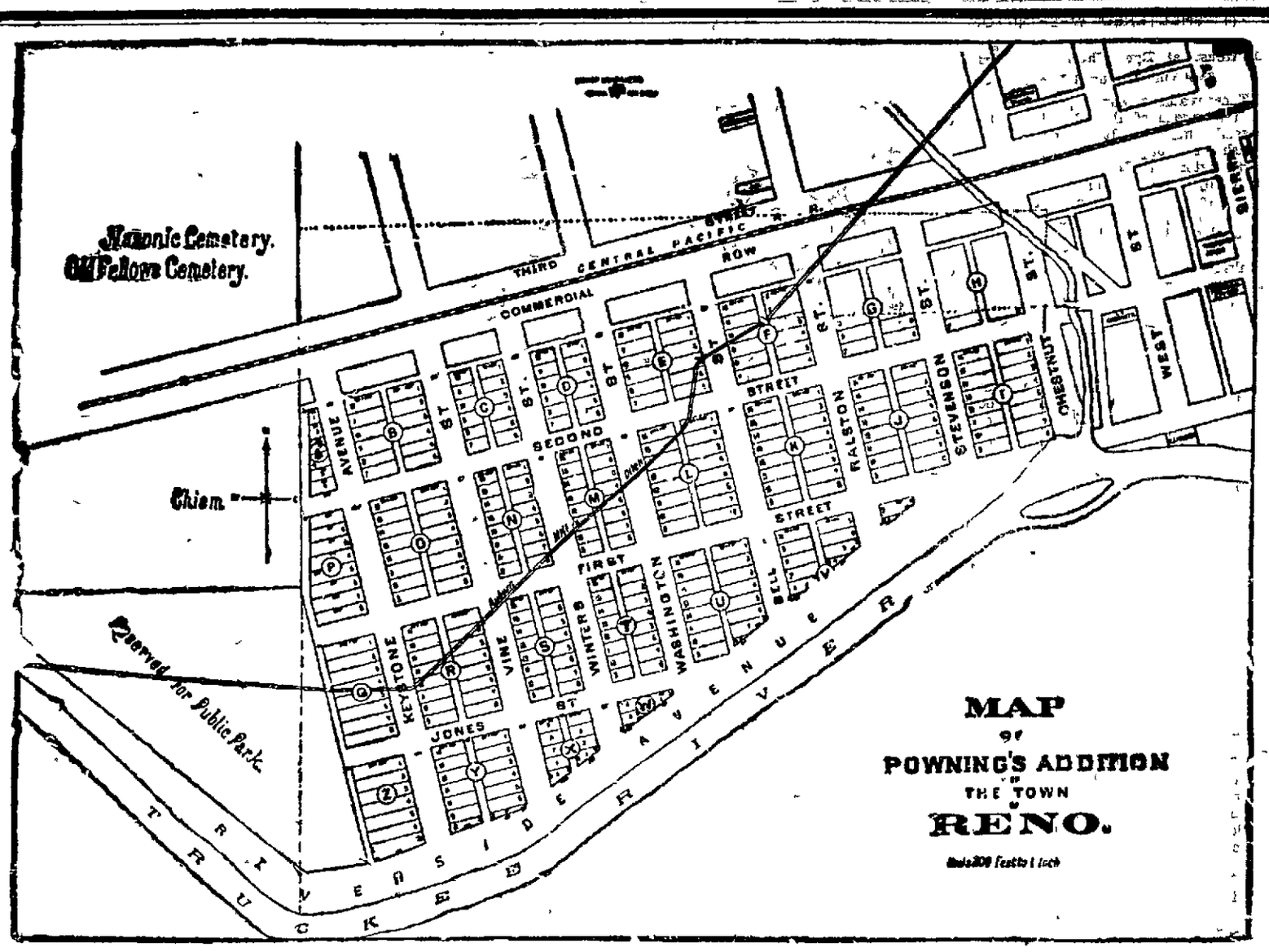

250 Beautiful Lots For Sale!

A RARE CHANCE FOR AN INVESTMENT AND A HOME

THE MOST LOVELY PORTION OF RENO.

Facing the Truckee—The Aristocratic Avenue Riverside Driveway—Splendid Sewerage—Healthy Location and Safe From Fire.

The proprietor is now ready to receive proposals for lots in Powning's Addition. The map gives a good idea of the tract, which is situated between the Central Pacific Railroad and the Truckee River, and commences on the west at a point three blocks distant from Virginia Street, making it the most central and convenient of any portion of the rapidly growing town of Reno. Unlike any other part of the town this Addition faces the beautiful Truckee River and Riverside Avenue is certain to become the fashionable driveway of the country. The streets are 80 feet wide, while Riverside and Keystone Avenues are intended to be 100 feet in width. All alleys are 20 feet wide. The soil is a rich gravelly loam, and susceptible of the highest state of cultivation. Being situated as it is it is more safe from fire than any other section The regular lots are 50x140 feet. The sewerage is perfect.

Before Buying Elsewhere Parties will do Well to Look at These Lots.

RENO

Reno's geographical position is excellent. It is on the line of the Central Pacific Railroad, only 154 miles from Sacramento, and 244 miles from San Francisco. It is the terminus of the Virginia and Truckee Railroad running south, and of the Nevada and California Railroad running north. It has two Flouring Mills, Planing Mills, three Nurseries, a Soap Factory, Reduction Works, and other industries. A great Woolen Mill and a Sash, Door, Blind and Box Factory, are about to be established.

Reno has the Bank of Nevada with $300,000 capital, and the First National Bank with $200,000 capital. It has two fine papers in the DAILY and WEEKLY NEVADA STATE JOURNAL and the Daily and Weekly Gazette.

Reno is the natural home of the Alfalfa, and therefore the great cattle headquarters of the State. Here are fed the prime beef for the California market. Reno potatoes are the best in the world, and she also excels in Strawberries and the small fruits. Reno Wheat took the first prize at the great New Orleans Exposition.

The State Fair is always held at Reno.

Reno is the County Seat of Washoe County, the wealthiest county in Nevada.

RENO!

Has 5,000 Population and is Growing Rapidly;

The Loveliest Town!

The Cleanest Town,

The Wealthiest Town!

The Healthiest Town!

RENO

Is Supported by the Richest Farming Country of Nevada, Northern California and Southern Oregon.

RENO

Has no equal in Nevada or California for salubrity of climate, wealth of soil, diversity of products and stability. Situated in the very heart of the celebrated Truckee Meadows the future of Reno is assured. Reno is the City of Homes. There is not a house to rent in Reno. New buildings are occupied as fast as erected. Reno has advantages which no other town can equal. The climate is mild and genial in Winter, and even and healthful in Summer. There are no excessively heated or severely cold terms, and while the days may be warm in Summer the nights are deliciously cool; in Winter sleigh-riding is the exception and not the rule.

Facilities for irrigating surpass any in the State and there is no failure of crops. Reno has Churches of all denominations, Bishop Whitaker's School for Girls, Mt. St. Mary's Academy, the State University, and splendid Public Schools.

The Reno Water Co. furnishes ample pure, cold water for all purposes. The Reno Electric Light Co.'s electric light system, already well established, is being augmented. The Reno Gas Co. supplies gas for all purposes. The streets of Reno are lighted by electricity.

RENO!

Is the Railroad Center of Nevada.

RENO

Is the Educational Center of Nevada.

RENO

Is the Healthiest Town in Nevada.

RENO

Is Great, and Alfalfa is King!

The Safest Investment

IN THE STATE

RENO PROPERTY

Is the Cheapest on the Coast in comparison with that of other cities.

HALL'S SAFES ARE THE BEST.

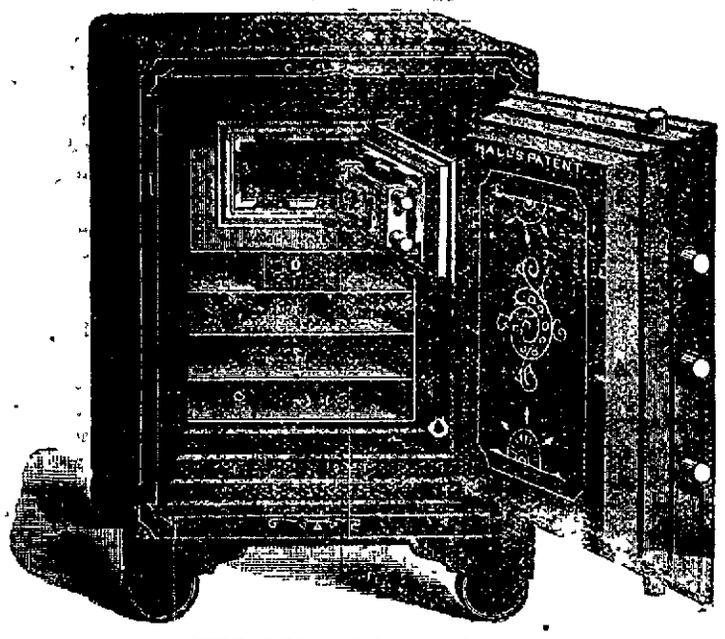

FIRE AND BURGLAR PROOF SAFE.

SECOND HAND SAFES AT A BARGAIN.

Combination Locks Furnished and Repairing a Specialty.

SEND FOR DESCRIPTIVE CIRCULAR AND PRICE LIST.

HALL'S STANDARD SAFES

Never Fail to Protect their Contents against Both Fire and Burglars.

HALL'S SAFE AND LOCK COMPANY,
Factory, CINCINNATI, OHIO.

SALESROOMS:

New York City; Portland, Me.; Boston; Philadelphia; Cleveland; Chicago; Louisville; St. Louis; Kansas City; Omaha; Minneapolis; St. Paul; New Orleans; San Francisco; Los Angeles; San Diego; Portland, Oreg; Nashville, Tenn.; Richmond, Va.; Milwaukee, Wis.; Evansville, Ind; Atlanta, Ga.

SOCIETIES.

Amity Lodge, No. 8, K. of P.

THE REGULAR MEETINGS OF AMITY LODGE No. 8, K. of P. Knights of Pythias, are held in Masonic Hall, every Friday evening commencing at 8 o'clock sharp. All Knights in good standing are fraternally invited to attend.
By order of the Chancellor Commander.
S. J. HODGKINSON,
K of R. & S.
oct 29-tf

I. O. O. F.

TRUCKEE LODGE, NO. 14, Independent Order of Odd Fellows, meet in their new hall, west side Sierra Street, near the Golden Eagle Hotel Reno, Nevada, every Wednesday evening, at 7 30 o'clock. Punctual attendance of members is requested. Visiting members in good standing are cordially invited to attend.
J. M. McCORMACK, N. G.
P. H. MULCAHY, Secretary.

Reno Chapter No. 7, R. A. M.

THE Stated Convocations of Reno Chapter, No. 7, R. A. M., are held in Masonic Hall on the evening of the first Thursday in eachmonth, commencing at 7.30 o'clock sharp. Sojourning Companions in good standing are fraternally invited to attend By order of the E H P.
W. L. BECHTEL, Secretary.
F. McRAE, Recorder.

A. O. U. W.

NEVADA LODGE, NO 5, A. O. U. W., meets every Tuesday night in Masonic Hall. Visiting brothers cordially invited to attend
FRANK BELL, M. W.
oct17 1m

THE CALIFORNIA POWDER WORKS,

230 California Street,
SAN FRANCISCO,

Manufacture and have constantly on hand

SPORTING, MINING, and BLASTING POWDER,

A superior quality, fresh from the mills. It is being constantly received and transported into the interior, is delivered to the consumer within a few days of the time of its manufacure, and is in every way

Superior to Any Other Powder

In the market. We have been awarded successively

Three Gold Medals!

At the MECHANICS' INSTITUTE and the State Agricultural Society for the superiority of our products over all others. We call attention to our

Hercules Powder,

Which combines all the force of other strong explosives now in use, and the lifting force of the very

BEST BLASTING POWDER,

Thus making it vastly superior to any other compound now in use

Circular containing a full description of this Powder can be obtained on application at the offices of any of our agents.

JOHN F. LOHSE, Sec'y.

JOHN F. STRATTON & SON,
45 & 45 Walker St. NEW YORK.

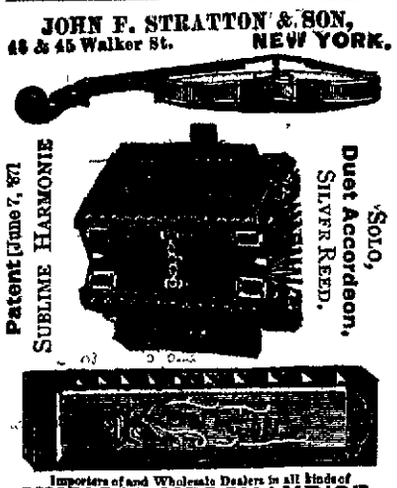

Importers of and Wholesale Dealers in all kinds of
MUSICAL MERCHANDISE,
VIOLINS, GUITARS, BANJOS, MANDOLINES,
Accordeons, Harmonicas, &c.
All kinds of STRINGS, etc., etc.

ASSESSMENT NOTICE.

SOUTH SIDE DRAIN DITCH COMPANY—Location of ditch, Washoe county, Nevada; principal place of business, Reno, Washoe county, Nevada. Notice is hereby given that at a meeting of the Board of Trustees of the above named company, held on the 8th day of March, 1890, an assessment (No 8) of seven and one-half cents per share was levied on each and every share of the capital stock of the company represented by each and every acre of land benefitted by said ditch, payable immediately in U. S. gold coin to John B. Williams, Secretary and Treasurer, at his office in the Court House, Reno, Nevada Any stock on which this assessment shall remain upaid on

SATURDAY, THE 12TH DAY OF APRIL, 1890,

Shall be deemed delinquent, and such proceedings as may be necessary will be had against the land benefitted, and against the delinquent owner, to collect such delinquent assessment, together with the costs and expenses. By order of the Board of Trustees
JOHN B. WILLIAMS,
Reno, March 11, 1890. Secretary.

EVERYBODY

Visiting San Francisco

CAN RETURN HOME WITH A PRESENT that will not fail to please friend and that is a

PORTRAIT

TAKEN INSTANTANEOUSLY BY

The World Wide Known Photographic Artist
8 Montgomery Street,
SAN FRANCISCO CAL.

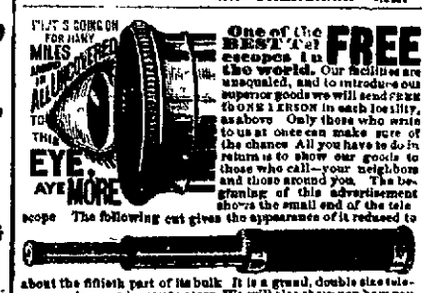

One of the BEST Telescopes in the world. Our facilities are unequaled, and to introduce our superior goods we will send FREE ONE TELESCOPE in each locality, as above Only those who write to us at once can make sure of the chance All you have to do in return is to show our goods to those who call—your neighbors and those around you. The beginning of this advertisement shows the small end of the telescope The following cut gives the appearance of it reduced to

about the fiftieth part of its bulk It is a grand, double size telescope, as large as is easy to carry We will also show you how you can make from $3 to $10 a day at least, from the start without experience Better write at once. We pay all express charges address, H HALLETT & CO., Box 880, PORTLAND, MAINE.

FREE OUR NEW $85 Solid Gold Watch **FREE.** Worth $190.00. Best gold watch in the world Perfect timekeeper Warranted heavy, SOLID GOLD hunting cases Both ladies and gent's sizes, with works and cases of equal value ONE TELESCOPE in each locality can secure one free, together with our large and valuable line of Household Samples. These samples, as well as the watch, are free. All the work you need do is to show what we send you to those who call—your friends and neighbors and those about you—that always results in valuable trade for us, which holds for years when once started, and thus we are repaid. We pay all express, freight, etc. After you know all, if you would like to go to work for us, you can earn from $20 to $00 per week and upwards Address, Stinson & Co., Box 812, Portland, Maine.

READY FOR BUSINESS.

BARRING ACCIDENTS THE NEVADA STEAM Cracker and Candy Factory will commence running Wednesday, March 12th, and any orders from Reno or outside merchants will be thankfully received and shall have our prompt attention We have engaged a competent foreman, and having all the latest improved machinery and good material, we hope to turn out goods as good as the best, and of all varieties. Meanwhile the public in general and the business men especially, are invited to call in at any time and see our establishment. Respectfully,
NEVADA STEAM CRACKER AND CANDY FACTORY.

PINNIGER.

APOTHECARY,

Corner Virginia Street and Commercial Row.

NEVADA BUSINESS.

ADVERTISE IN THE DAILY AND WEEKLY RENO JOURNAL, established 20 years. If you wantto do business in Nevada, advertise in the JOURNAL.

NEWSPAPER ARCHIVE®
NEWSPAPER ARCHIVE®